



REPUBLIC OF CONGO'S ERPDP

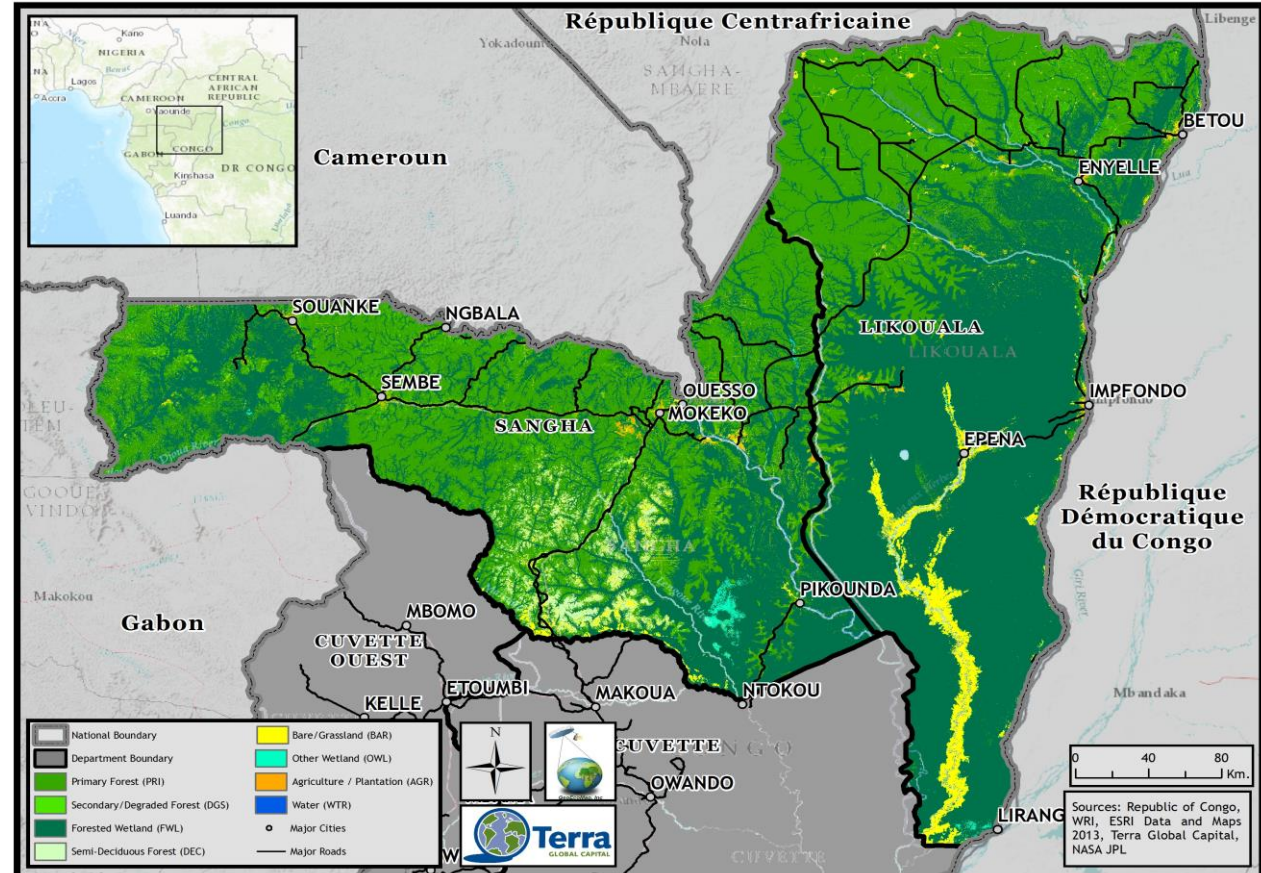

Table of Contents

- 1. Jurisdiction: Map and key relevant program area features**
- 2. Key drivers and underlying causes**
- 3. Principal interventions**
- 4. Implementation Plan**
- 5. ER Program Budget and Financing**
- 6. Reference Level**
- 7. Measurements, monitoring, reporting**
- 8. Estimated emissions reductions**
- 9. Safeguards**
- 10. Benefit-sharing plan**
- 11. Stakeholder consultation and participation**

Jurisdiction

- ❑ Departments of Sangha and Likouala: area 12.4 million ha, 97% forests
- ❑ Area selected because of growing pressure on forests
- ❑ Population (2015): 306,000



Key drivers and underlying causes

Main Drivers, Underlying Causes, and Agents of Deforestation and Degradation in Sangha / Likouala

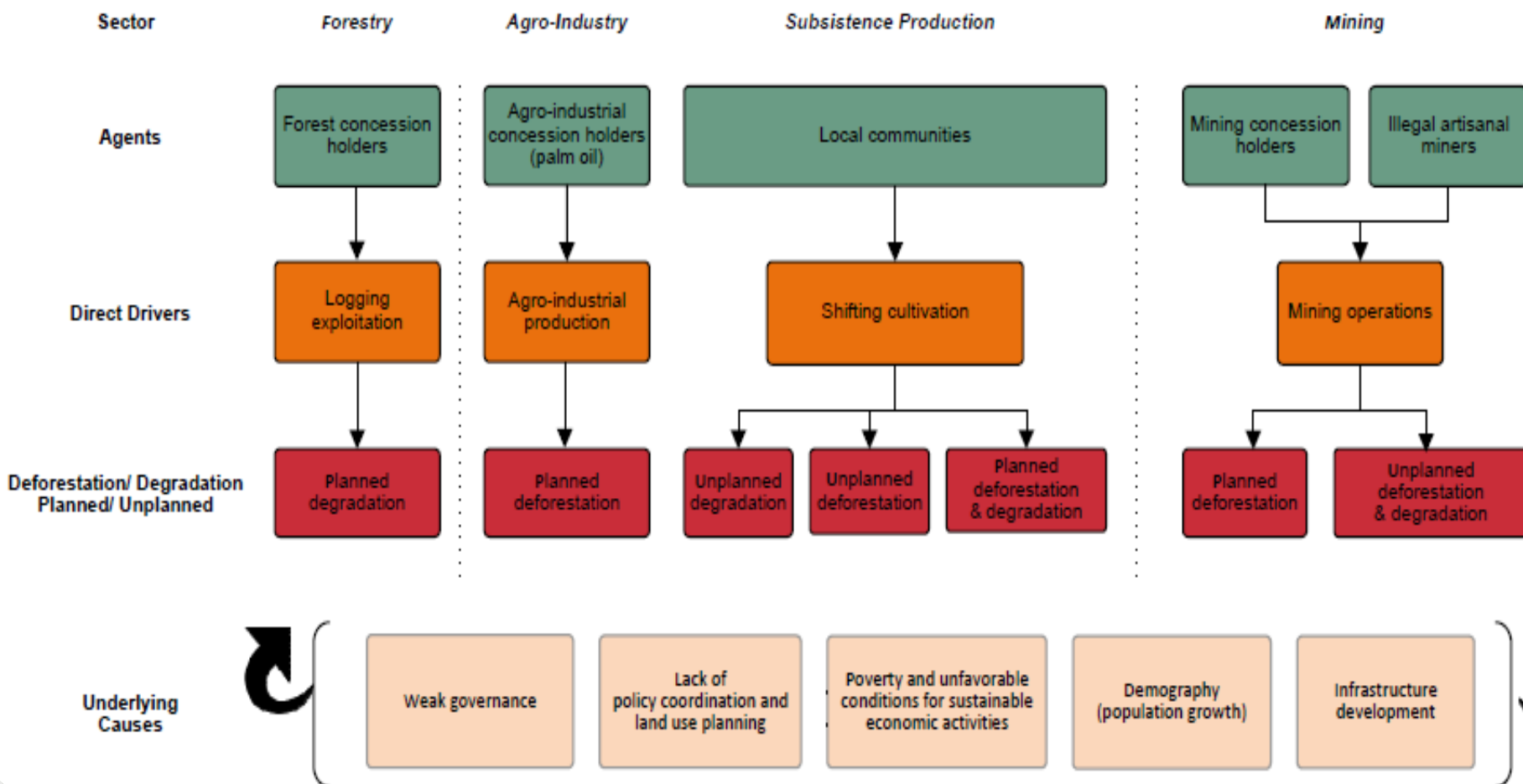

Intervention Strategy

- ❑ Combination of enabling and sectoral activities
- ❑ Main packages of activities to address priority drivers:
 - ❑ Local and national land use planning to improve land governance
 - ❑ Sustainable community livelihoods based on agroforestry and PES to address slash and burn agriculture
 - ❑ Provide incentives for forestry and agriculture companies to adopt forest-smart business practices

Institutional Arrangements

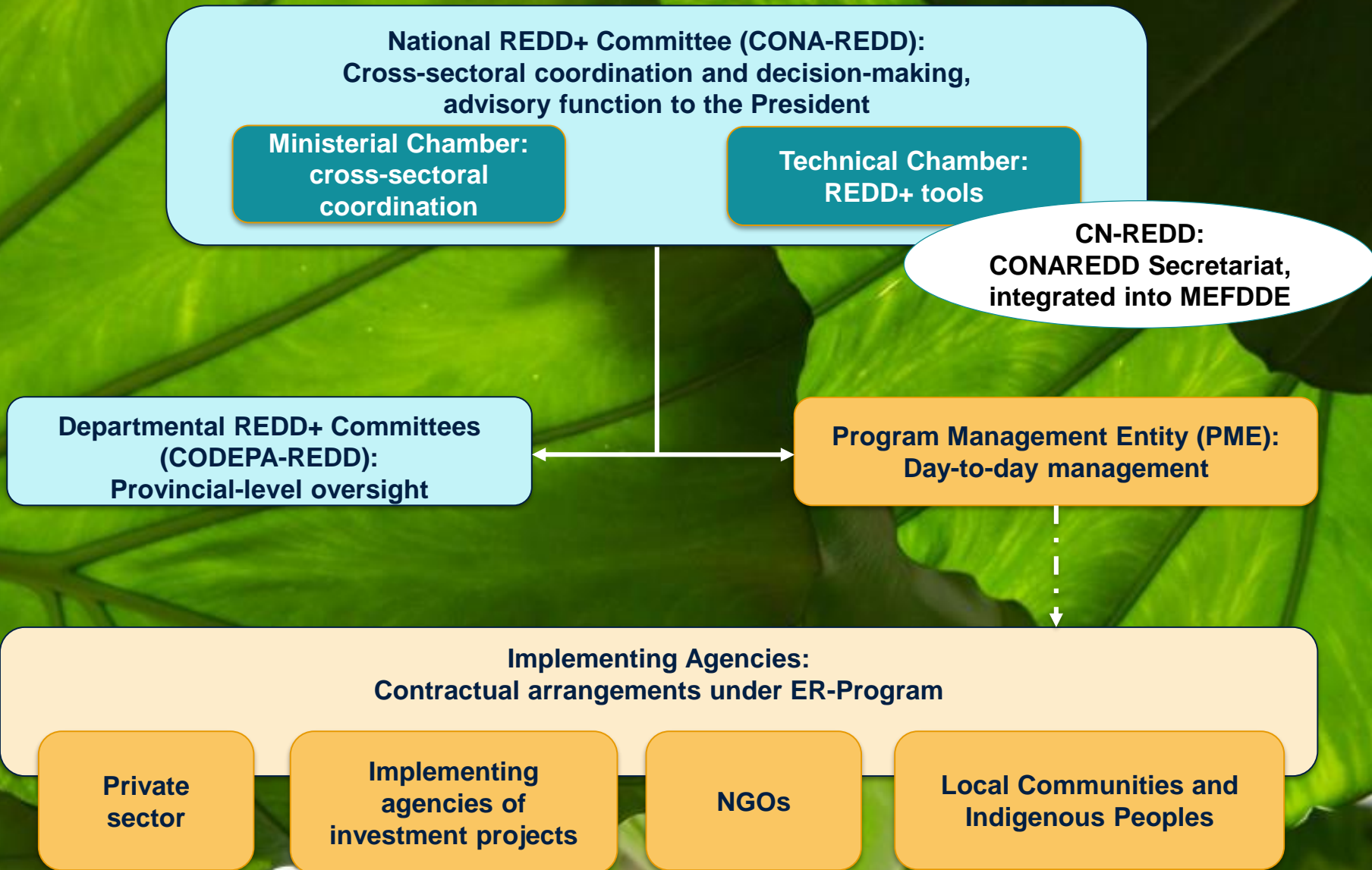

ER Program Budget and Financing

Finance source		Estimated amount in million USD directly supporting ER-Program activities
Secured sources (pledged or committed)	GEF (WB and UNDP)	8.08
	FIP	16.00
	FIP DGM	4.50
	VPA-FLEGT	5.02
	DFID	6.17
	AFD	13.81
	WB IDA (Integrated Public Sector Reform Project)	1.50
	WB IDA (Commercial Agriculture Project)	tbc
To be mobilized	CAFI	8.00
	GCF	tbc
Private investments (expressions of interest)	Companies and investors	29.54
Total		92.63

Results-based finance: \$51 million

Reference Level

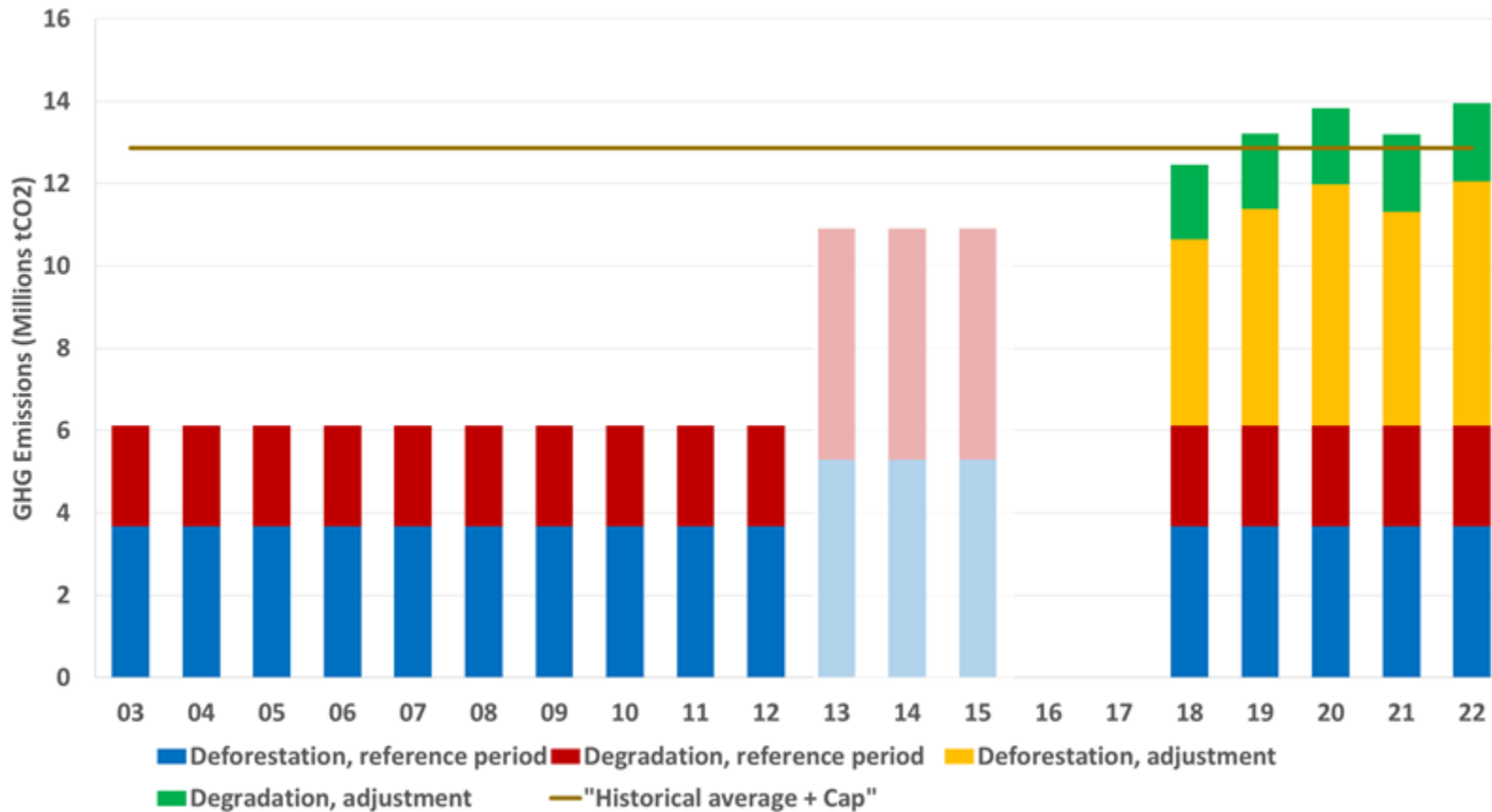

Reference Level	Annual Emission (tCO ₂ /yr)
Average annual historical emissions from deforestation	3,666,847
Average annual historical emissions from degradation	2,460,368
Adjustment (annual average)	6,662,617
Total Reference Level	12,789,832

Measurement, monitoring, reporting

- ❑ Program MRV fully integrated into NFMS
- ❑ CNIAF in charge of collecting activity data and monitoring
- ❑ PMU will report on GHG emissions
- ❑ Substantial capacity building has taken place and will continue
- ❑ MRV partially covered under ER Program costs, additional financing for MRV is included in the GCF proposal

Estimated emissions reductions

	Reduced Impact Logging	Logged to Protected Forest	Reduction of Forest Conversion from Industrial Palm	Smallholder Program	Set-aside of ER Risks and Uncertainty	Net Emission Reduction (tCO2)
1	1,139,459	59,455	303,071	131,724	506,450	1,127,259
2	1,433,015	59,455	606,141	145,008	695,522	1,548,098
3	1,567,728	59,455	909,212	286,892	875,219	1,948,069
4	1,701,108	59,455	1,212,283	775,339	1,161,938	2,586,248
5	1,728,353	59,455	1,515,353	1,033,786	1,344,454	2,992,494
5-year total	7,569,664	297,276	4,546,060	2,372,749	4,583,583	10,202,168
%	51.20%	2.01%	30.75%	16.05%		

Safeguards

- ❑ ER Program integrated into national REDD+ system: National REDD+ Strategy, SESA, safeguards instruments (ESMF, 5 sub-frameworks) completed
- ❑ Respect of REDD+ social and environmental standards to be enshrined in new forest code
- ❑ Supervision of safeguards application by:
 - ❑ Safeguards unit in Ministry of Forest Economy, Sustainable Development, and Environment
 - ❑ Program Management Unit

Benefit sharing

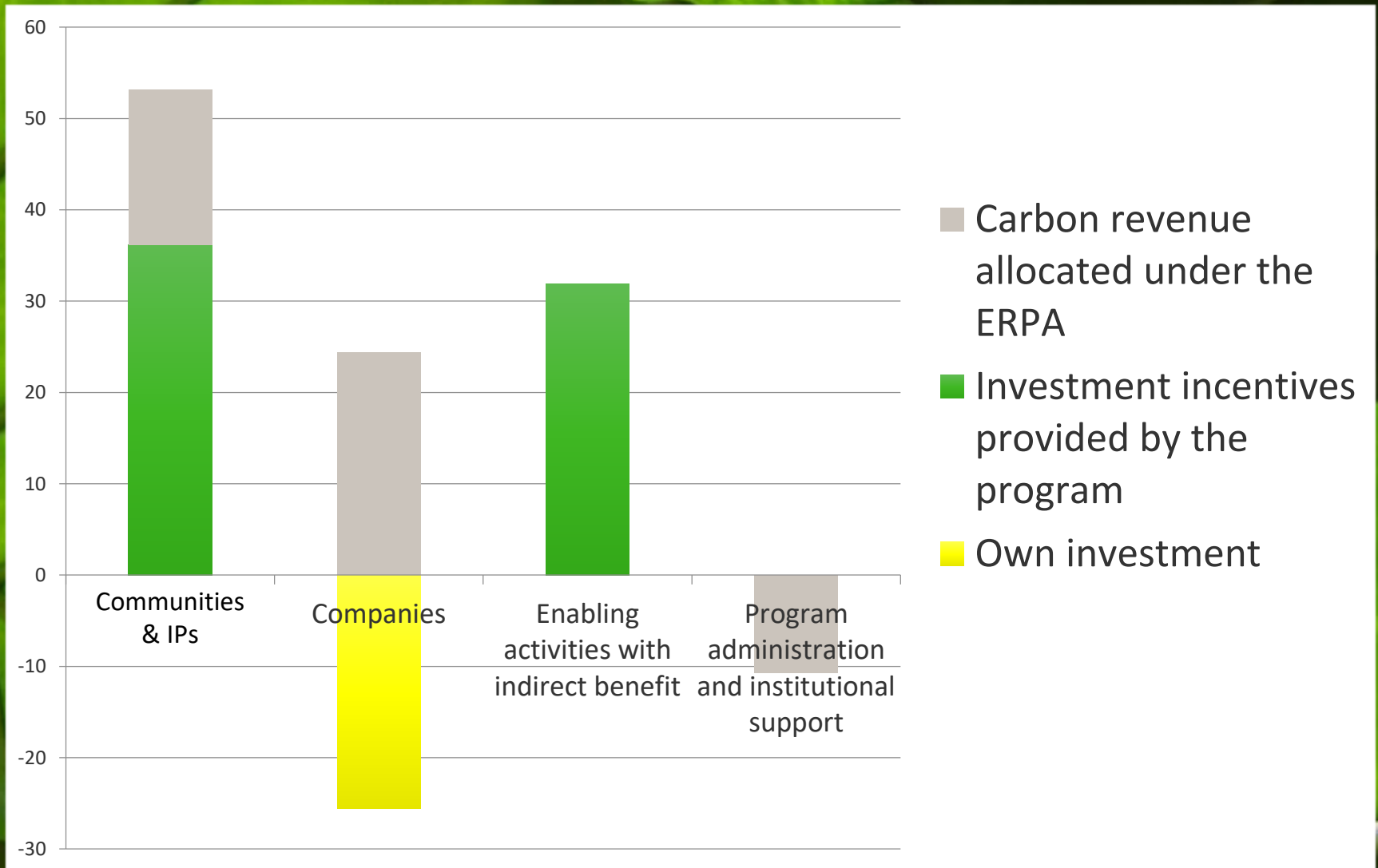

Stakeholder consultation and participation

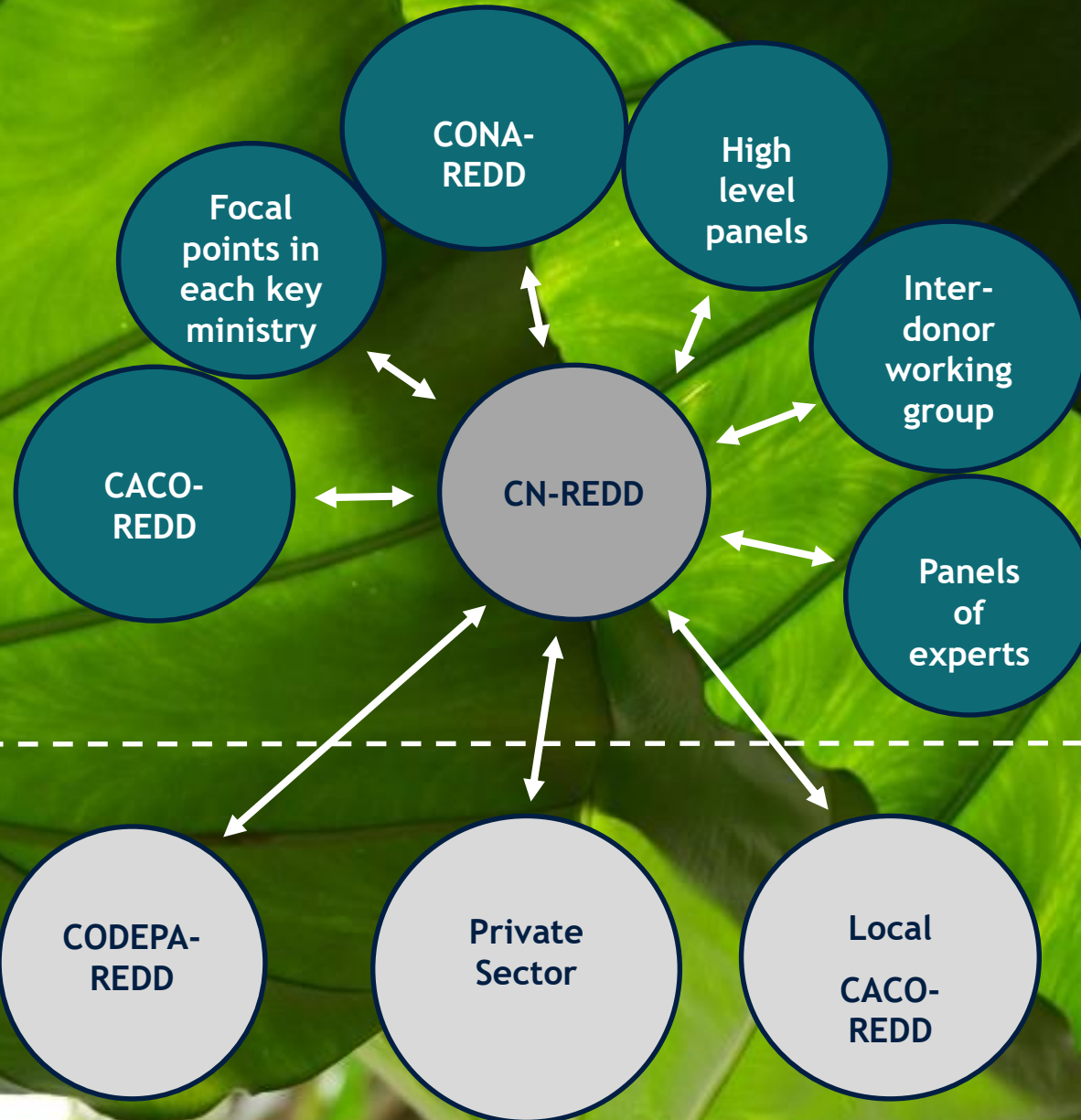

National

Departmental



THANK YOU FOR YOUR ATTENTION



Principal interventions

